

Patient report

Bio-Rad DATE: 03/04/2020
D-10 TIME: 02:01 PM
S/N: #DJ4I016123 Software version: 4.30-2
Sample ID: 10559384
Injection date 03/04/2020 01:58 PM
Injection #: 31 Method: HbA1c
Rack #: --- Rack position: 2

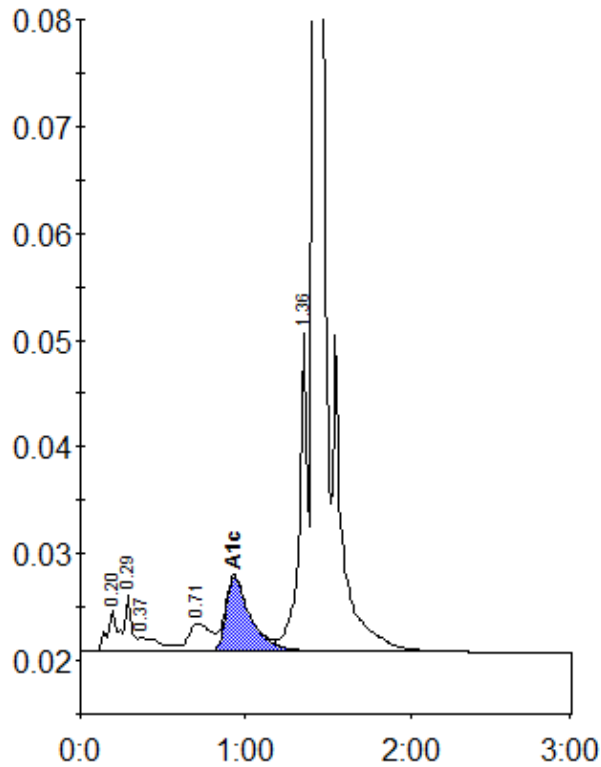

Peak table - ID: 10559384

Peak	R.time	Height	Area	Area %
A1a	0.20	3839	18041	1.0
A1b	0.29	5307	14367	0.8
Unknown	0.37	1289	12500	0.7
LA1c/CHb-1	0.71	2632	24566	1.4
A1c	0.93	7015	73419	5.8
P3	1.36	29781	103806	5.8
A0	1.42	567101	1556680	86.3
Total Area:		1803380		

Concentration:	%
A1c	5.8